

All vertical surfaces to be white gel coat finish.
All horizontal surfaces to be non-skid moulded in.

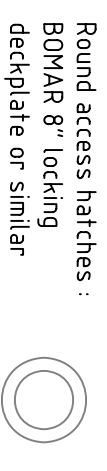

Support post c.80 x 40 x 3mm 316L stainless steel box section, bolted to floor and secured at top of step & inside console.

Bulkhead Access hatches on one side of console only

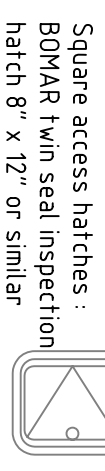
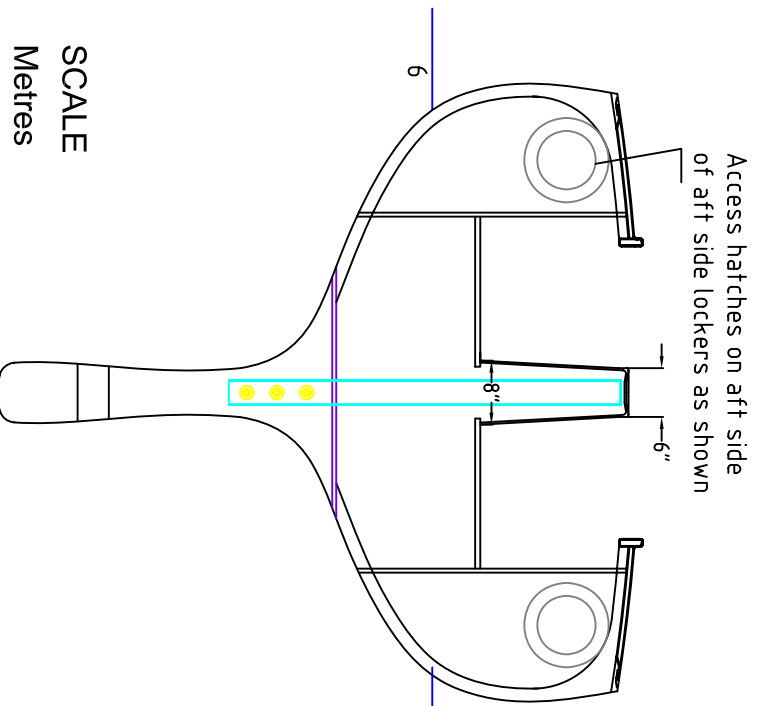
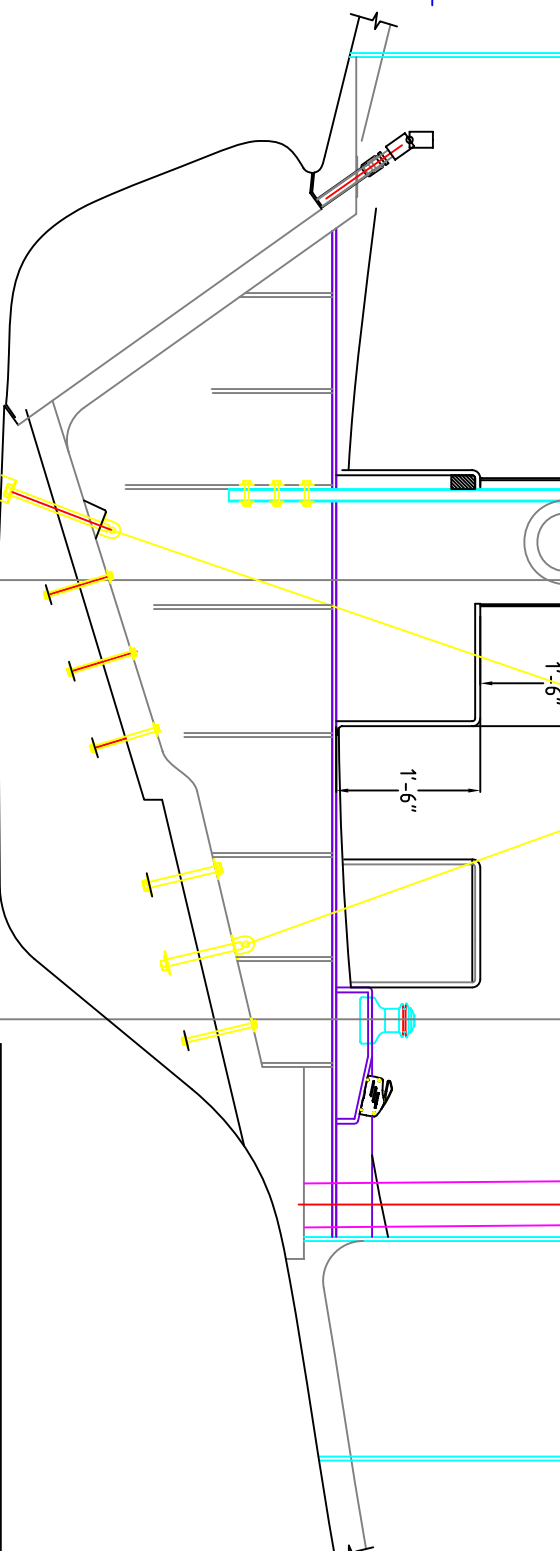

SCALE



Feet

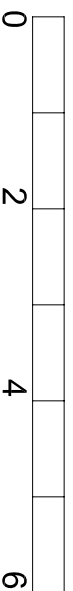

THEO RYE
Tel / Fax : +44 (0)1962 793125 Mobile : +44 (0)7720 300072 e-mail : TheoRye2@aol.com
Project Cockpit fit-out r2

Daring Too

DWG 19-Jun-09
DATE 1:24 (A3) Verify on scale
DRAWN TR

Copyright of this drawing is the property of the designers and must not be used without their permission